Mein Lobpreis | *True Worship*

Text und Melodie | *text and melody*: Stefan Gnann

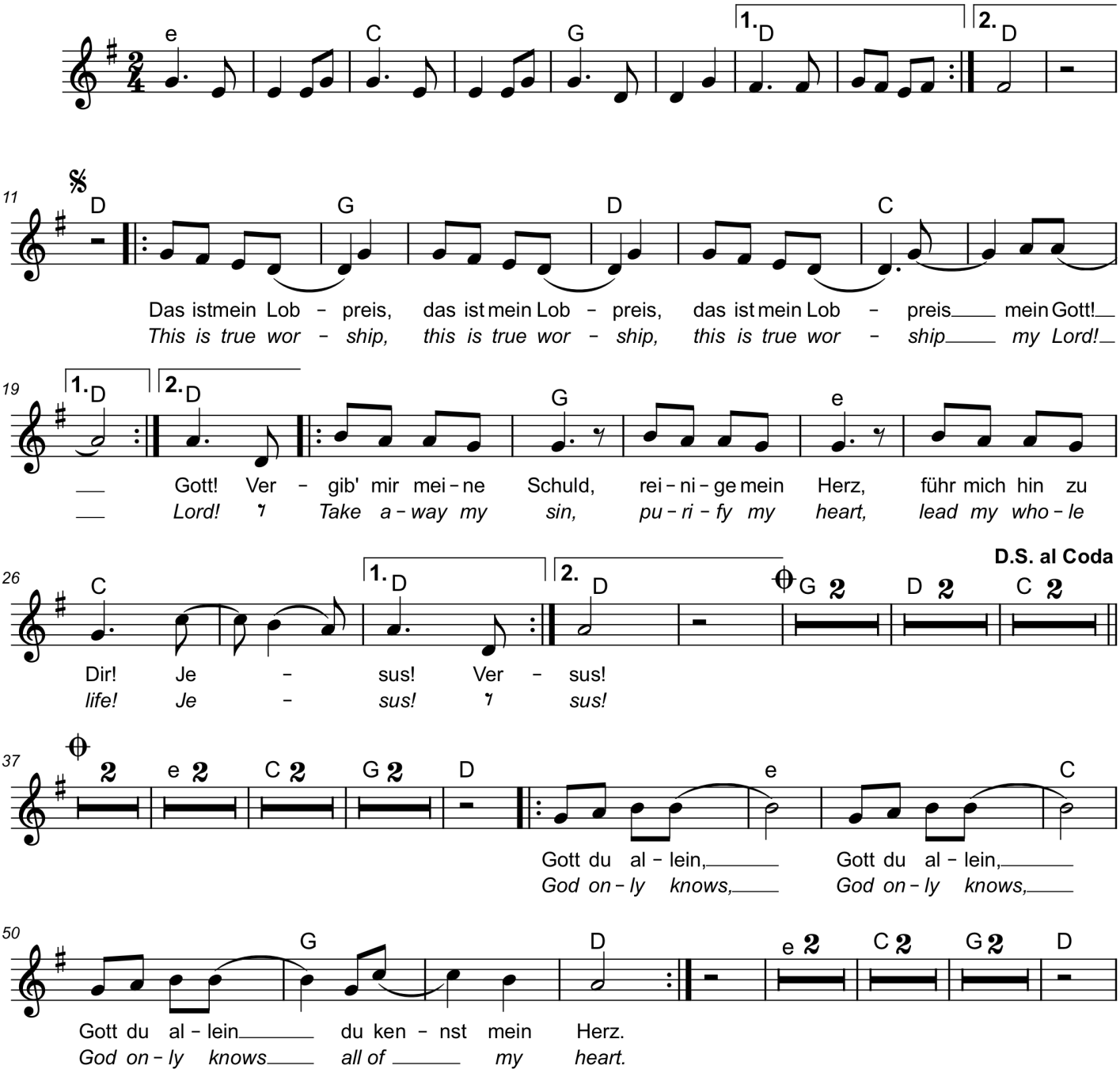

© 2025 worshipT - S. D. G. - https://linktr.ee/worshipt

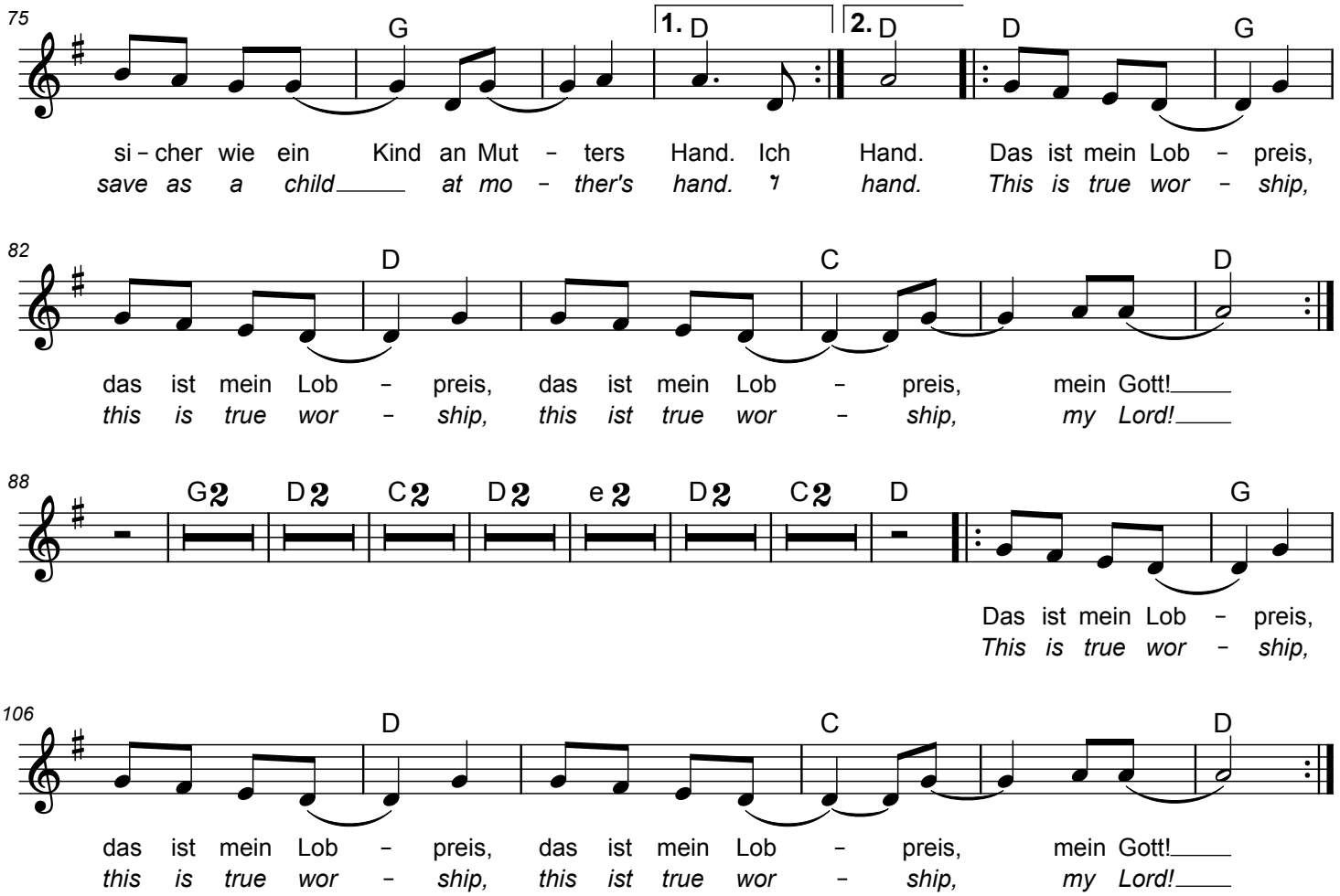

© 2025 worshipT - S. D. G. - https://linktr.ee/worshipt